

Patient report

Bio-Rad DATE: 02/06/2019
D-10 TIME: 10:28 AM
S/N: #DJ4I016123 Software version: 4.20-2
Sample ID: 10406144
Injection date 02/06/2019 09:41 AM
Injection #: 13 Method: HbA1c
Rack #: --- Rack position: 4

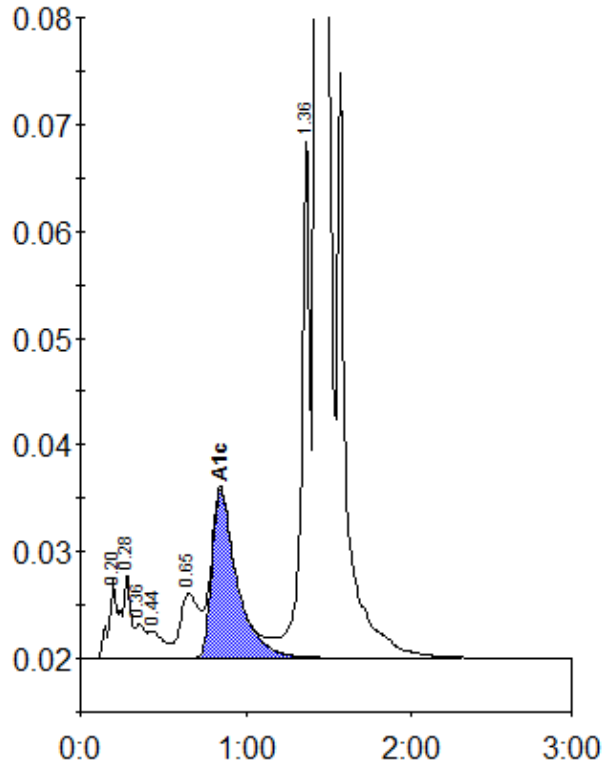

Peak table - ID: 10406144

Peak	R.time	Height	Area	Area %
A1a	0.20	7360	24736	0.8
A1b	0.28	7925	30740	1.0
Unknown	0.36	3188	12704	0.4
F	0.44	2554	15025	0.5
LA1c/CHb-1	0.65	6047	48863	1.6
A1c	0.85	15816	167115	7.4
P3	1.36	49160	168833	5.6
A0	1.43	833550	2572413	84.6
Total Area:	3040428			

Concentration:	%
A1c	7.4